Ersticktes Matt

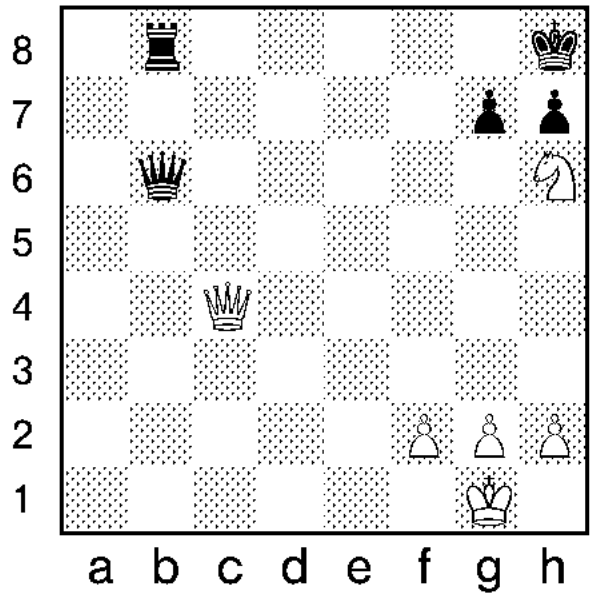

Weiß setzt Matt in zwei Zügen

1. _____ _____

2. _____

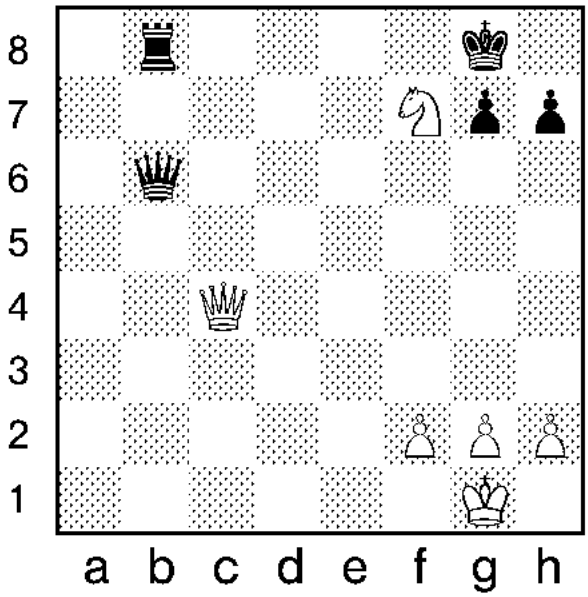

Weiß setzt Matt in drei Zügen

1. _____ _____

2. _____ _____

3. _____

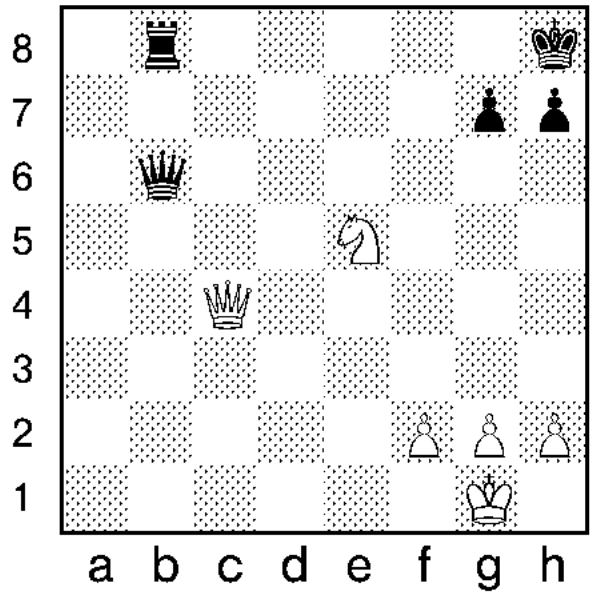

Weiß setzt Matt in vier Zügen

1. _____ _____

2. _____ _____

3. _____ _____

4. _____

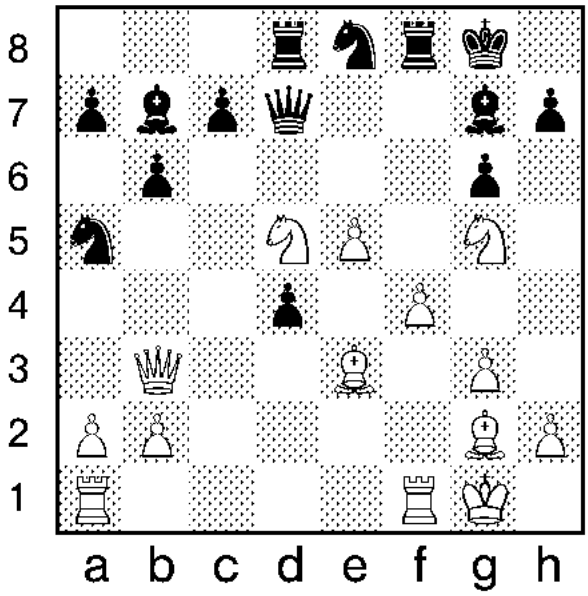

Weiß setzt Matt in drei Zügen

1. _____ _____

2. _____ _____

3. _____